

# White Pine Forest, LLC

## Forest Cover Type Map

### William Lindquist Lot

SCALE: 1:15,840 / 1 INCH = 1,320 FEET

0 660 1,320 2,640 Feet

DRAFTED BY:  
**LandVest**  
5086 U.S. ROUTE 5  
NEWPORT, VT 05555  
(802) 334-8402

CARTOGRAPHER: E. TOWNSEND  
FORESTER: D. DEGRUTTOLA  
DATE: 10/28/20

NOTE: THIS IS NOT A LEGAL SURVEY BUT A DEPICTION OF THE PROPERTY AS DESCRIBED BY THE OWNER, AND CONFIRMED BY ORTHO MAP, TOWN MAPS, FIELD EVIDENCE, AND SPATIAL DATA PROVIDED BY 'MEGIS'.

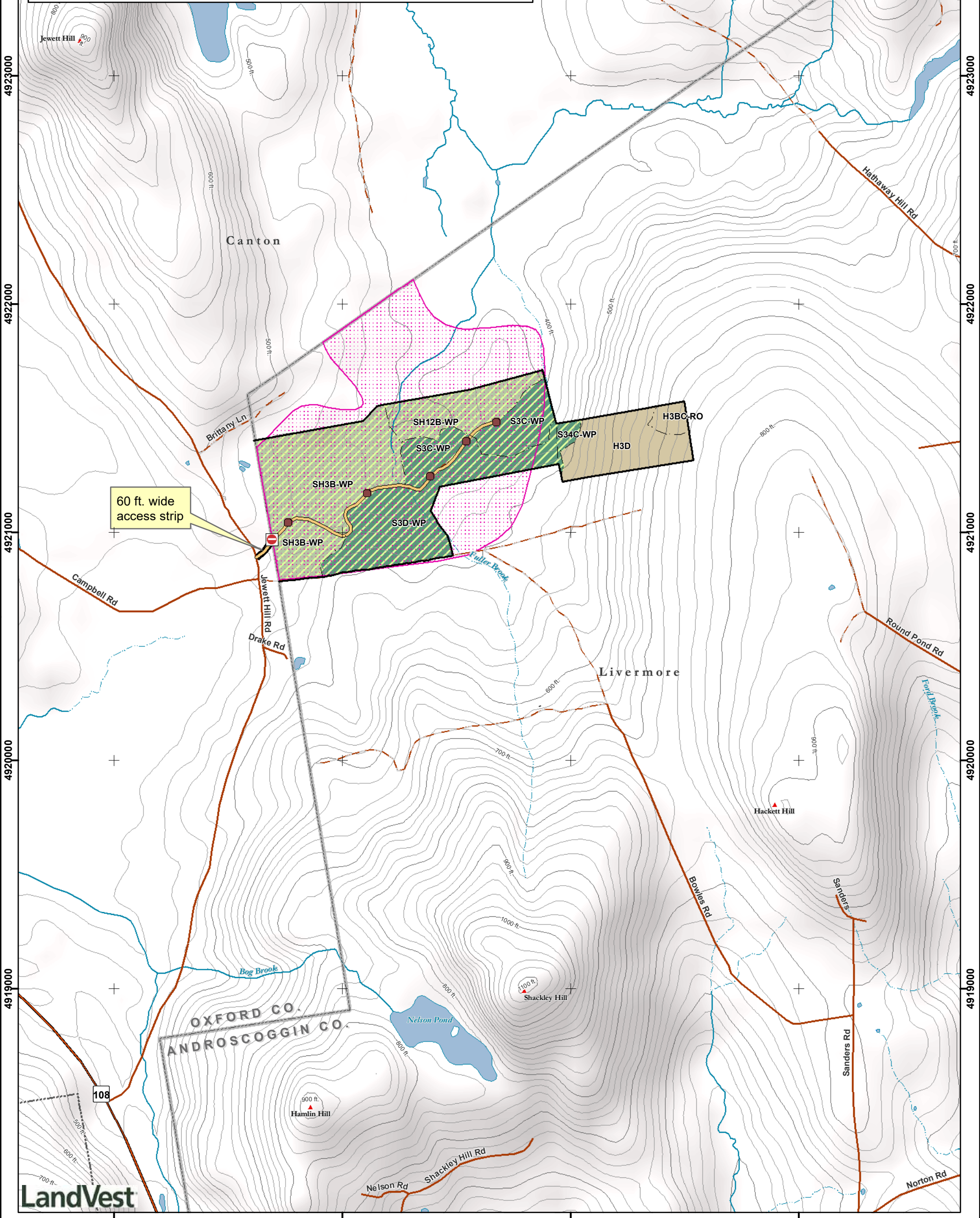

	Country Line
	20 Ft. Contour
	100 ft. Contour
	White Pine Stands
	Deer Wintering Areas(MDIFW)
	Softwood
	Softwood/Hardwood
	Hardwood

LV TYPING SYSTEM			
Example: 'HS3B-WP'			
SUPER TYPE	SIZE	DENSITY	MODIFIER
H: Greater than 75% HW	1: Seedlings-Saplings .5 to 3" DBH	A: Fully stocked condition, to overstocked	WP: WHITE PINE
S: Greater than 75% SW	2: Saplings-Poletimber 3-6" DBH	A-B: Falling anyw here in the mid-range of the A-B lines	RO: RED OAK
HS: HW Dominated Mixed Wood 50-75% HW	3: Poletimber-Small Saw timber 7-12" DBH	B: Adequately stocked so that site is fully utilized, but not A	EH: EASTERN HEMLOCK
SH: SW Dominated Mixed Wood 50-75% SW	4: Saw timber HW > 12" DBH SW > 12" DBH	B-C: Falling anyw here in the mid range of the B-C lines	WS: WHITE SPRUCE
		C: Inadequately stocked +/- 10 yrs to grow to a minimal B stk	
		D: < than 10% canopy closure yet still plays role in mgt. rare	